



Document General  
Form 4 — Land Registration Reform Act

DY-LAW #1741 (1995)

D

LT 107007

FOR OFFICE USE ONLY

CERTIFICATE OF DEED  
RECEIVED  
NIAGARA SCOTLAND

'95 12 13 14 51

New Property Identifiers

Additional:  
See  
Schedule ☐

Executions

Additional:  
See  
Schedule ☐

(1) Registry ☐

Land Titles ☒

(2) Page 1 of 42 pages

(3) Property  
Identifier(s)

Block

Property

Additional:  
See  
Schedule ☐

(4) Nature of Document

Notice of Subdivision Agreement

(5) Consideration

Dollars \$

(6) Description

and Street 1

Parcel Plan-1, Section 59M-223

Town of Pelham

Regional Municipality of Niagara.

Lots 1-4 inclusive and Kinsman Court, Plan 59M-223

(7) This  
Document  
Contains:

(a) Redescription  
New Easement  
Plan/Sketch ☐

(b) Schedule for:

Description ☐

Additional  
Parties ☐

Other ☒

(8) This Document provides as follows:

The Corporation of the Town of Pelham has an unregistered estate, right, interest or equity in the land registered in the name of Kloetstra Construction Management Limited, and hereby applies under Section 71 of the Land Titles Act for the entry of a Subdivision Agreement.

Continued on Schedule ☐

(9) This Document relates to instrument number(s)

(10) Party(ies) (Set out Status or Interest)

Name(s)

Signature(s)

Date of Signature  
Y M D

KLOETSTRA CONSTRUCTION MANAGEMENT LIMITED

(11) Address  
for Service

R. R. #2, Vanessa, Ontario, N0E 1V0

(12) Party(ies) (Set out Status or Interest)

Name(s)

Signature(s)

Date of Signature  
Y M D

THE CORPORATION OF THE TOWN OF PELHAM

(Town/Applicant)

by its Solicitors

Brooks, Bielby & Smith

BROOKS, BIELBY & SMITH

PER:

(R. Bruce Smith)

1995 11 27

(13) Address  
for Service

P. O. Box 400, Fonthill, Ontario, L0S 1E0

(14) Municipal Address of Property

not assigned

(15) Document Prepared by:

R. Bruce Smith

BROOKS, BIELBY & SMITH

Barristers and Solicitors

247 East Main Street

P. O. Box 67

Welland, Ontario

L3B 5N9

FOR OFFICE USE ONLY

Fees and Tax

Registration Fee

Total

CHESTNUT RIDGE SUBDIVISION  
SUBDIVISION AGREEMENT  
TABLE OF CONTENTS

<u>Title</u>	<u>Clause #</u>
Definitions	1
Registration	2
Transfer to Town for Municipal Purposes	3
Engineering Services and Inspection	4
Field Representation by Town Consulting Engineer Engineering Fees	5
Regional Inspection	6
Construction of Services	7
Contractors	8
Materials	9
Stripping Topsoil and Tree Removal	10
Rough Grading Roads	11
Rough Grading Lots	12
Watermains	13
Sanitary Sewer	14
Storm Sewer	15
Lot Grading Plan	16
Natural Drains	17
Storm Water Management	18
Replacing Utilities, Etc.	19
Hydro, Telephone, Cable TV & Gas Service	20
Street and Traffic Signs	21
Liability Insurance	22
Indemnification	23
Re-staking Lots on the Plan	24
Cleaning Sewers After Road Construction Prior to Building Permit Issuance	25
Definition of Primary & Secondary Services	26
Maintenance	27
Building Permits & Occupancy	28
Covenants to Run with the Land	29

Preliminary Engineering and Planning Costs	30
Letter of Credit	31
Construction Lien Act Security Deposit	32
Local Improvement Charges	33
Payment for Upgrading Existing Roads	34
Development Charges	35
Pelham Hydro-Electric Commission Development Charges	36
Taxes	37
Legal Costs	38
Cash Deposits & Letter of Credit	39
Return of Portion of Deposit	40
Landscaping	41
Recommendation to Minister	42
Schedules	43

THIS INDENTURE made in triplicate this                      day of  
1995 A.D.

BETWEEN:

KLOETSTRA CONSTRUCTION MANAGEMENT LIMITED,  
Hereinafter called the "Owner",  
OF THE FIRST PART;

- and -

THE CORPORATION OF THE TOWN OF PELHAM,  
Hereinafter called the "Town",  
OF THE SECOND PART.

WHEREAS the Owner represents and warrants that it is the owner of the lands in the Town of Pelham described in Schedule "A" attached hereto and have applied, or propose to apply to the Minister of Municipal Affairs for approval of a plan of subdivision thereof, hereinafter called "The Plan" for the purpose of registering the same in the Land Registry Office (No. 59), Land Titles Division of Niagara South;

AND WHEREAS the Town requires the Owner, before registration of the proposed plan of subdivision, to agree to pay for the construction and installation of certain municipal services hereinafter described to serve such subdivision or that part of such subdivision for which approval is sought and to agree to the other provisions herein contained;

NOW THEREFORE THIS INDENTURE WITNESSETH that in consideration of the Town approving the said proposed plan of subdivision, and in consideration of the sum of One Dollar (\$1.00) of lawful money of Canada now paid by the Owner to the Town (the receipt thereof is hereby acknowledged), the Parties hereto mutually covenant and agree as follows:

1. DEFINITIONS in this agreement:

(a) "TOWN CLERK" shall mean the Clerk of the Corporation of the Town of Pelham.

(b) "COUNCIL" shall mean the Council of the Corporation of the Town of Pelham.

(c) "DIRECTOR OF OPERATIONS" shall mean the Director of Operations of the Corporation of the Town of Pelham.

(d) "TOWN CONSULTING ENGINEER" shall mean the Consulting Engineer of the Corporation of the Town of Pelham as appointed by Council.

(e) "TREASURER" shall mean the Director of Financial Services of the Corporation of the Town of Pelham.

(f) "CHIEF BUILDING OFFICIAL" shall mean the Director of Building and Enforcement Services of the Corporation of the Town of Pelham.

(g) "MINISTER" shall mean the Minister of Municipal Affairs.

(h) "PROFESSIONAL ENGINEER" shall mean a Professional Engineer registered with the Professional Engineers of Ontario.

(i) "OWNER" shall mean Kloetstra Construction Management Limited and its successors and any person or persons hereafter acquiring title or interest in all or any part of the lands described in Schedule "A".

2. REGISTRATION:

The Owner covenants and agrees:

(a) to register this agreement against the lands described in Schedule "A".

(b) to register "The Plan" in the Land Registry Office (No. 59), Land Titles Division of Niagara South, within one (1) month after approval of "The Plan" is granted by the Minister.

3. TRANSFER TO TOWN FOR MUNICIPAL PURPOSES:

The Owner will:

(a) pay to the Town, as payment of the cash-in-lieu of the conveyance of land for park purposes to the Town pursuant to section 51(8) of the Planning Act, the sum of \$25,000.00.

(b) by certificate on the plan, dedicate to the Town the road allowances; and,

(c) grant by way of easement to the Town those areas as shown on the Plan, and as described in Schedule "B".

4. ENGINEERING SERVICES & INSPECTION:

(a) The works herein shall be undertaken by a Professional Engineer. The Owner shall engage, at the Owner's expense, the services of Professional Engineers to perform the following engineering services, subject to the approval thereof by the Town:

- (i) preliminary investigation;
- (ii) preparation of construction drawings and design criteria for all municipal services;
- (iii) detailed estimates of construction costs;
- (iv) contract drawings and specifications;
- (v) application to all necessary approving agencies requiring engineering approvals;
- (vi) calling of tenders if so requested by the Owner;
- (vii) analysis of bids and recommendations to the Owner;
- (viii) setting out the work;
- (ix) supervision of construction; and
- (x) preparation of progress certificates on the works undertaken by the Owner and supply copies of each progress certificate to the Director of Operations.

(b) The Owner shall file with the Director of Operations prior to registration of this agreement, written confirmation indicating the Professional Engineer who will be providing the following services:

- (i) that they have been engaged by the Owner to supervise the work per clause 4(a);
- (ii) that they will provide the Director of Operations, prior to the acceptance of the works by the Director of Operations, on behalf of the Town, with a complete set of mylars or approved reproducible copies and CADD files of the works as recorded pursuant to this agreement, as well as detailed engineering data. The reproducible drawings or detailed engineering design shall be in the following form:

- (1) drawings shall be metric on plan-profile mylar, A1 metric size, sheets and ink lettering;
- (2) title blocks to be placed in lower right-hand corner or right side and shall indicate nature of work, location, limits and scales;

- (3) a complete copy of as-recorded design details of storm and sanitary sewer drainage areas, sizes and layouts which shall be based on design formula provided by the Director of Operations;
  - (4) plan-profiles shall be fully detailed and where reference is made to other construction drawings, specific reference to those drawing numbers shall be made;
  - (5) horizontal ties shall be made to property lines;
  - (6) levels shall be to datums and all field surveys shall be tied into Geodetic Bench Marks and shall be indicated on the drawings.
- (iii) that they will provide a certificate at the completion of the construction indicating that the works have been installed according to the approved design drawings and contracts.

5. FIELD REPRESENTATION BY TOWN CONSULTING ENGINEER & ENGINEERING FEES:

(a) The Town Consulting Engineer will have a Field Representative on site from time to time and as it shall be deemed necessary to review works undertaken by the Owner pursuant to this agreement. The Owner agrees to pay to the Town the cost of the field representation, as and when billed for all wages in accordance with the Professional Engineers of Ontario guidelines for the duration of the construction.

(b) The Owner shall deposit, with the Town, cash in an amount equal to the estimated fees and disbursements billed to the Town by its Consulting Engineer for services performed by its Consulting Engineer in connection with the subdivision including the costs of administration, engineering and field representation. All such fees shall be as set out in the Schedule of Fees for Consulting Engineers Services recommended by the Professional Engineers of Ontario.

(c) The Town Consulting Engineer, as part of their duties, shall pick up all measurements of pipe and material installed as well as the location of manholes, catchbasins and laterals.

(d) The Owner shall deposit, with the Town, cash in the amount of \$12,000.00. The Owner shall be invoiced monthly, or at the Town's discretion, for the costs associated with field representation by the Town Consulting Engineer. Payment for such invoices shall be paid within 30 days of the date of mailing. Failure to pay such invoice(s) may result in the termination of field representation by the Town Consulting Engineer. Upon acceptance of the subdivision by the Town, the Treasurer shall, from out of the monies on deposit, pay firstly any engineering fees and maintenance costs still owing and shall return the balance, if any, without interest to the Owner.

(e) Any work performed by the Town Consulting Engineer pursuant to the provisions of this agreement shall not be deemed to be an assumption by the Town Consulting Engineer of any liability of any nature or kind in connection with such work or a release of the Owner by the Town of the obligations of this agreement.

6. REGIONAL INSPECTION:

The Regional Municipality of Niagara shall have the right, at any time, to inspect any of the works in progress, at no cost to the Owner.

7. CONSTRUCTION OF SERVICES:

The Owner agrees to construct and pay the whole cost of such construction and materials required for all of the works referred to in Schedules "C", "D", "E", "F", "G", "H", "I", "J", "K", "L", "M", "N", "O", "P", "Q" and "R" attached, and in accordance with the conditions and specifications contained in such Schedules.

8. CONTRACTORS:

(a) Before commencement of any works, the Owner shall show satisfactory proof to the Director of Operations, that the proposed contractors or sub-contractors, whom the Owner has retained to construct works described in this agreement or submit any part of the works, have sufficient and valid Liability Insurance Policies, indicating that the Town of Pelham and the Town Consulting Engineer are named insured; a Certificate from the Workers' Compensation Board showing that the contractor is in good standing; and satisfactory evidence that the contractor is qualified, experienced and has equipment to successfully complete the works. Any contractor employed by the Owner shall, as a condition of such employment, be approved by the Director of Operations.



(b) The Owner shall provide, to the Town, a copy of their contractor's Performance and Labour Material bonds guaranteeing all of the construction required by this agreement. The Owner shall also provide a copy of the contractor's liability insurance of not less than \$2,000,000.00 per occurrence indemnifying the Contractor, Owner, Town and Town Consulting Engineer. The bonds and insurance shall be in force for a period of twelve months after acceptance by the Owner's Professional Engineer of all such construction. Each bond shall be in the amount of 100 percent (100%) of construction value of all of the municipal services.

9. MATERIALS:

All the works required hereunder shall be done and performed to the satisfaction of the Director of Operations, and all materials required for the said works shall be supplied to the specifications and directions of the Director of Operations.

10. STRIPPING TOPSOIL AND TREE REMOVAL:

(a) The Owner shall not remove any topsoil from the lands described in Schedule "A" attached hereto without first obtaining written approval from the Director of Operations.

(b) The Owner shall remove from all road allowances, any trees, brush, growth, or surplus, or other material as may be designated by the Town and further shall remove from all the lands any unkempt, diseased or infested trees, vines or bushes to an approved disposal site. If such removal is not carried out within fourteen (14) days of written notice delivered to the Owner by the Town, the Town may cause the unkempt, diseased or infested trees, vines or bushes to be removed and the Owner agrees to pay to the Town the cost incurred thereby.

11. ROUGH GRADING ROADS:

The Owner agrees to rough grade all roads connected with the development of the land to the Director of Operations' specifications prior to the installation or construction of water and sewer systems and other under ground systems as may be required by this agreement. The Owner further agrees to keep boulevards and easements clear and free of all material and obstructions which might interfere with the construction of all municipal services.

12.       ROUGH GRADING LOTS:

The Owner agrees not to remove topsoil or vegetation from the lots prior to making applications for building permits unless approval is otherwise granted by the Town.

13.       WATERMAINS:

The Owner shall be responsible for the design and construction of watermains including proper looping to service the development for domestic and fire flows in accordance with Schedule "E".

14.       SANITARY SEWER:

(a) The Owner shall design and construct a sanitary sewer system to serve the development in accordance with Schedule "C" to this agreement and the approved engineering drawings.

(b) The Owner shall provide, to the Town, a Television Inspection Report prior to occupancy of the home as provided for in the Ontario Building Code and to the satisfaction of the Chief Building Official.

15.       STORM SEWER:

(a) The Owner shall be responsible for determining and providing a storm sewer system with appropriate drains and outlets adequate for the drainage area and for the future servicing of such area as shown on the engineering drawings. The Owner shall remain responsible for the impact on the surrounding drainage area and the natural water courses occasioned by the operation of the storm sewers.

(b) The Owner agrees and undertakes to save harmless and keep indemnified the Town, its successors and assigns from and against all manner of actions or claims for loss, costs, charges, damages, injuries, expenses or otherwise for any damage upstream and downstream in this area arising as a result of additional storm water runoff from this development into the Ministry of Transportation storm sewer system.

16. LOT GRADING PLAN:

(a) The Owner shall be responsible for providing, at the Owner's expense, a lot grading plan for all lands described in Schedule "A" attached to meet with the approval of the Director of Operations. The lot grading plan shall show the intended direction of flow of storm water to, within and from each lot, key elevations (lot corners, aprons, garage, centre line of road, catchbasins and swales) and swale/ditch/road grades. Building restrictions shall be imposed upon each lot and included in each deed prohibiting a subsequent owner thereof from altering such flow or from impeding the same to an extent sufficient to cause ponding in another lot. The said drainage plan shall be attached to this agreement as Schedule "H". All elevations shown on Schedule "H" shall be maintained after construction of any building or structure upon said lands affected, and this provision shall be included in the building restrictions hereinbefore referred to. Minor changes to the lot grading plan may be permitted subject to the approval of the Director of Operations.

(b) The Owner agrees that, prior to the issuance by the Town of a building permit for any block it shall have prepared, by an Ontario Land Surveyor or by a Professional Engineer, a detailed individual block grading plan which shall be in conformity with the approved subdivision lot grading plan and submitted to and approved by the Owner's Consulting Engineer and subsequently forwarded to the Town as an attachment to the building permit application.

Further, the Owner's Consulting Engineer shall prepare, prior to final acceptance, a Lot Grading Conformance Certificate for each lot within the plan of subdivision certifying that the grading has been completed in accordance with the approved detailed individual lot grading plan.

17. NATURAL DRAINS:

The Owner shall not change or do any work that will prejudicially affect any natural watercourse or drainage ditch without making full and proper provisions for the continuance of such drainage facilities. The proposed drainage works shall be subject to the approval of the Director of Operations. In the event changes are made, after having been approved by the Director of Operations, the Owner nevertheless shall be solely responsible for any damage caused thereto, and shall indemnify and save harmless the Town therefrom.

18. STORM WATER MANAGEMENT:

The Owner shall provide a storm water management facility to maintain storm water quantity flows to pre-development levels for the 2, 5, 25 and 100 year return storm. Storm water quality management techniques will be provided in accordance with the policies of the Ministry of Natural Resources and Ministry of Environment and Energy.

19. REPLACING UTILITIES, ETC.:

The Owner shall assume complete responsibility and make all necessary arrangements for the moving or disturbance of any water, sewer, hydro-electric, gas or telephone, pipes, conduits, wires or pole lines, or any other public utility works as required or approved by the Director of Operations, and shall be solely responsible for any damage caused to the said pipes, conduits, wires, pole lines, hydrants or other works.

20. HYDRO, TELEPHONE, CABLE TV & GAS SERVICE:

The Owner shall be responsible for providing, at the Owner's expense, a hydro, telephone, cable TV and gas service to each building lot and block in accordance with Schedules "J", "K", and "L".

21. STREET AND TRAFFIC SIGNS:

The Town shall supply and erect street and traffic signs within the development at the Owner's expense. The signs shall conform to the present Town standard. The Owner's cost per installation is \$250.00 excluding applicable taxes and the Owner will be invoiced accordingly prior to acceptance of the subdivision.

22. LIABILITY INSURANCE:

Before commencing any of the work provided for herein, the Owner shall supply the Town with a Liability Insurance Policy (with no exclusions) in a form satisfactory to the Town, and in an amount not less than Two Million Dollars (\$2,000,000.00) per occurrence, indemnifying the Town until the issue of the certificate referred to in clause 27, from any loss arising from claims for damage, injury or otherwise in connection with the work done by the Owner, the Owner's employees, servants or agents, or any independent contractor to serve the lands described in Schedule "A" attached hereto. The Owner shall submit to the Town evidence from the Insurer that the premium for the said Policy has been paid for a period of one (1) year and so on from year to year until the subdivision is accepted by the Town.

23. INDEMNIFICATION:

The Owner hereby agrees and undertakes to save harmless and keep indemnified the Town, its successors and assigns from and against all manner of actions or claims for loss, costs, charges, damages, injuries, expenses or otherwise, arising before the issue of the certificate referred to in clause 27 hereof, in connection with the work required to be done herein by the Owner, his contractors, servants or agents during the period of construction and during the guarantee period provided in clause 27 of this agreement.

24. RE-STAKING LOTS ON THE PLAN:

Upon completion of all works required under this agreement and prior to the issuance of the final certificate, the Owner shall be responsible for re-staking all Standard Iron Bars (SIB) in the subdivision. It is further understood and agreed that no lot may be severed for sale or conveyance until such sale or conveyance has been approved, pursuant to the provisions of the Planning Act.

25. CLEANING SEWERS AFTER ROAD CONSTRUCTION:

Prior to the acceptance of the underground services and prior to acceptance of the subdivision services [clause 26(C)] the Owner shall clean the storm and sanitary sewers serving the lands described in Schedule "A" attached hereto.

26. (A) DEFINITION OF PRIMARY & SECONDARY SERVICES:

For the purpose of this agreement, primary and secondary services shall mean as follows:

(a) Primary Services:

- (i) sanitary sewers and appurtenances;
- (ii) drainage facilities sufficient, in the opinion of the Director of Operations, to provide safety and protection from undue inconvenience to residents and their visitors, both within and beyond the area of land which is the subject of this agreement which may include storm sewers, storm water detention ponds, drainage ditches and swales, and appurtenances;

- (iii) roadways,
  - (a) of final design width,
  - (b) full granular depth,
  - (c) curb and gutter,
  - (d) base coarse asphalt,
  - (e) all manholes and catch basins to be ramped;
- (iv) fully functioning and pressurized watermains, hydrants and appurtenances;
- (v) rough grading of lots.

(b) Secondary Services:

All services as required not considered "Primary Services". These include top coarse roadway asphalt, driveway aprons, sidewalks, boulevard sodding, trees, electrical distribution, street lighting, gas, telephone, etc. where applicable.

26. (B) ACCEPTANCE OF UNDERGROUND SERVICES:

(a) The Town agrees to accept the underground services (storm and sanitary sewers and watermains) two (2) years after the completion of the primary services as described in clause 26(A) (a) upon receiving a written request from the Owner.

(b) Upon receipt of the list of deficiencies as issued by the Director of Operations, the Owner shall forthwith proceed to rectify such deficiencies and upon the Director of Operations being satisfied that such deficiencies have been rectified, the Director of Operations shall recommend to Town Council that the underground services be accepted by the Town and the Town shall then pass the appropriate by-law assuming ownership and responsibility for the underground services.

(c) Notwithstanding the acceptance of the underground services, the Owner agrees to clean and flush the sewers and watermains before the expiration of the one (1) year maintenance period as described in clause 26(C) (c).

26. (C) ACCEPTANCE OF ALL SUBDIVISION SERVICES:

(a) The Town of Pelham agrees to pass the necessary by-law to authorize acceptance of all the subdivision services immediately following:

- (i) Completion of the one (1) year maintenance period following installation of primary and secondary services; and,

- (ii) Completion of construction of eighty (80%) percent of the dwelling units in the subdivision.

(b) Upon completion of the primary and secondary services and completion of construction of eighty (80%) percent of the dwelling units, the Owner shall have the right to request that such services be placed on the one (1) year maintenance period and upon receipt of such written request, the Director of Operations shall carry out inspections of the primary and secondary services as the Director of Operations deems appropriate. Upon completion of such inspections, the Director of Operations shall issue a certificate indicating any deficiencies discovered during such inspections and the Owner shall rectify all such deficiencies. Upon rectification of all deficiencies the Director of Operations shall recommend to Town Council that the subdivision services be placed on the one (1) year maintenance period.

(c) The Owner shall have the right following completion of the one (1) year maintenance period to request acceptance of all of the subdivision services by written request addressed to the Director of Operations. Upon receipt of such written request, the Director of Operations shall carry out an inspection of the primary and secondary services and if any deficiencies are discovered as a result of such inspection, the Director of Operations shall issue a list of deficiencies to the Owner. Upon the Owner rectifying such deficiencies to the satisfaction of the Director of Operations, the Director of Operations shall prepare a report to the Town Council recommending acceptance of the subdivision services and the Town agrees to pass the appropriate by-law accepting ownership of the subdivision.

27. MAINTENANCE:

(a) The Owner guarantees proper functioning of all of the primary and secondary services in a manner satisfactory to the Director of Operations, and undertake and agree with the Town to indemnify it from any and all costs, expenses, fees, disbursements or charges of any manner whatsoever whether directly or indirectly incurred by the Town and occasioned by the failure or partial failure of any or all of the services until final acceptance by the Town.

(b) Upon compliance with the terms of this agreement, and upon completion of all the said work in accordance with the specifications and direction of and to the satisfaction of the

Director of Operations, and upon payment of all financial requirements herein, the Director of Operations, under authority of resolution of Council, shall at the expiration of the Town's maintenance period above defined, and upon written application by the Owner, issue a certificate so stating to the Owner. Upon the said certificate being issued, ownership of all the services referred to herein shall be vested in the Town.

28. BUILDING PERMITS & OCCUPANCY:

(a) The Owner agrees that, unless otherwise determined by Council, no further building permits beyond the footing and foundation stage shall be issued on any parts of the lands described in Schedule "A" attached, until the sanitary sewer, storm sewer, water service and full granular depth road way are completed and operational to the satisfaction of the Director of Operations.

(b) The Owner further agrees that no occupancy of the home, as provided for in the Ontario Building Code and to the satisfaction of the Chief Building Official, shall be permitted until such time as the curb and gutter and base coarse asphalt are constructed and completed to the satisfaction of the Director of Operations.

29. COVENANTS TO RUN WITH THE LAND:

The Owner and the Town acknowledge and agree that it is their intent that all the terms, conditions and covenants of this agreement shall run with the land and that the burden of such covenants shall be binding upon the Owner, the Owner's assigns and successors in title and owners from time to time of the lands described in Schedule "A" attached to this agreement and any part or parts thereof and that the benefit of the said covenants shall enure to the Town, and its successors in title of all roads, streets and public lands forming part of or abutting on the said lands described in Schedule "A" and the said covenants shall continue in force for a period of ten (10) years from the date of this agreement, except for clause 16 (Lot Grading Plan), and the requirements of Schedule "H", which shall be in perpetuity.

30. PRELIMINARY ENGINEERING AND PLANNING COSTS:

It is agreed that if the fees for the Town's preliminary engineering and planning are less than the amount of the monies on deposit, the balance will be returned to the Owner and if the fees for preliminary engineering and planning exceed the monies on deposit, the differences will be paid by the Owner to the Town in cash as a requirement of this agreement.



31. LETTER OF CREDIT:

(a) The Owner shall provide the Town with an irrevocable Letter of Credit from a Canadian Chartered Bank, Trust Company or Credit Union for an amount equal to 50% of the estimated costs of construction of the primary and secondary services as set out in clause 26(A) and 100% of the estimated Owner's engineering fees including all applicable taxes.

(b) The Letter of Credit shall be valid for a period of at least one year. Upon application by the Owner, the Town may reduce the amount of the Letter of Credit from time to time, provided that the security held by the Town remains at least equal to 110% of the estimated cost of the primary and secondary services still to be constructed and provided that in any event the amount of the Letter of Credit shall not be reduced to an amount which is less than the greater of the following two (2) amounts:

(i) 5% of the original value of the estimated costs of the primary and secondary services or \$50,000.00 whichever is the lesser of the two;  
or

(ii) \$10,000.00.

(c) The Letter of Credit shall be automatically renewed by the Owner from year to year as necessary. Such renewal shall be confirmed at least 14 days prior to the expiry. If such a renewal is not confirmed, the Town shall draw on the Letter of Credit. At the time of final acceptance of the subdivision services by the Town, the Letter of Credit shall be returned to the Owner.

32. CONSTRUCTION LIEN ACT SECURITY DEPOSIT:

(a) In order to secure the Town with respect to its obligations under the Construction Lien Act, the Owner shall deposit with the Treasurer, upon the execution of this agreement, a Letter of Credit in the amount of 10% of the cost of the design and construction of all primary services within the subdivision as estimated by the Director of Operations. Upon the receipt of claims for liens filed pursuant to the provisions of the Construction Lien Act with respect to the construction of primary services, the Town shall be entitled to call upon, the said Letter of Credit in order to meet the Town's obligations as Owner pursuant to the provisions of the Construction Lien Act, if the Owner does not diligently discharge the Lien within thirty (30) days of its registration.

(b) The Lien Act Security Deposit may be released by the Town after completion of the primary services and upon written application to the Town, complete with all supporting documentation, indicating that the developer has met all obligations under the Construction Lien Act.

33. LOCAL IMPROVEMENT CHARGES:

Not applicable.

34. PAYMENT FOR UPGRADING EXISTING ROADS:

The land as described in Schedule "A" to this agreement abuts the existing travelled road allowance of Broad Street and Chestnut Street. The Owner shall be required to pay the Town cash in the sum of \$3,750.00, being half the cost of upgrading Broad Street and Chestnut Street as it abuts the said lands.

35. DEVELOPMENT CHARGES:

At the time of issuance of a building permit, the Owner shall pay to the Town a development charge in effect at the time of issuance of a building permit in accordance with the Development Charges by-law in effect at the time of issuance of the building permit.

36. PELHAM HYDRO-ELECTRIC COMMISSION DEVELOPMENT CHARGES:

At the time of issuance of a building permit, the Owner shall pay to the Pelham Hydro-Electric Commission a development charge in effect at the time of issuance of a building permit in accordance with the Development Charges by-law in effect at the time of issuance of the building permit.

37. TAXES:

The Owner agrees to pay all arrears of taxes outstanding against the property in Schedule "A" hereto annexed and pay all taxes on this property on the present basis of assessment, whether previously levied or not, until such time as the lands being subdivided have been assessed according to the Registered Plan, before final approval of the Plan is requested. The Owner further agrees that when the said lands have been re-assessed, the Owner agrees to pay all current taxes as established by the re-assessment, or any additional amounts as thereby required.

38. LEGAL COSTS:

The Owner shall pay to the Town all legal costs incurred by the Town in connection with the registration, consideration and final preparation of this document and of the plan of subdivision. As security for the payment of these costs, the Owner shall provide a cash deposit of \$2,000.00.

39. CASH DEPOSITS & LETTER OF CREDIT:(A) CASH DEPOSITS:

The Owner shall, prior to the execution of this agreement, deposit cash equal to the sum of:

(a) engineering fees (clause 5)	\$12,000.00
(b) preliminary engineering costs (clause 30)	1,520.56
(c) upgrading existing roads (clause 34)	3,750.00
(d) the cost of power (clause 20)	--
unless other satisfactory arrangements have been made with Pelham Hydro- Electric Commission	
(e) cash for park purposes (clause 3)	25,000.00
(f) local improvement charges (clause 33)	N/A
(g) street sign costs (clause 21) (\$250 each installation)	
(h) legal costs (clause 38)	<u>2,000.00</u>
TOTAL	<u>\$44,270.56</u>

(B) LETTER OF CREDIT:

The Owner shall, prior to the execution of this agreement, deposit a letter of credit equal to the sum of:

(a) Construction of Services (clause 7)	\$ 93,500.00
(b) Construction Lien Act Security Deposit (clause 32)	17,100.00
TOTAL	<u>\$110,600.00</u>

40. RETURN OF PORTION OF DEPOSIT:

Upon acceptance of the subdivision by the Town, the Treasurer shall, from out of monies on deposit, pay firstly any engineering fees and maintenance costs still owing; and shall return the balance, if any, to the Owner. Should the deposit provided in clauses 39(A) and 39(B) be insufficient to pay the engineering and maintenance fees or other charges payable by the Owner, the Town shall invoice the Owner for the balance and the Owner shall pay such balance within thirty (30) days of the invoice date.

41. LANDSCAPING:

(a) The Owner hereby agrees to develop the lots in accordance with Schedule "N".

(b) The Owner hereby agrees to preserve, maintain and landscape the subdivision in accordance with Schedule "N".

42. RECOMMENDATION TO THE MINISTER:

Upon receipt of the payments required and execution of this agreement, the Council will recommend to the Minister that the plan be approved.

43. SCHEDULES:

The provisions of all Schedules attached shall form part of this agreement.

IN WITNESS WHEREOF the Parties hereto have executed this agreement by affixing their respective corporate Seals duly attested by the property officers in that behalf.

SIGNED, SEALED & DELIVERED

( THE CORPORATION OF THE  
( TOWN OF PELHAM

(

( MAYOR

(

( R. Beamer  
Ralph Beamer

( CLERK

(

( Murray Hackett  
Murray Hackett

(

( KLOETSTRA CONSTRUCTION  
( MANAGEMENT LIMITED

(

(

( Paul Kloetstra  
PRESIDENT - Paul Kloetstra

## TABLE OF SCHEDULES

LEGAL DESCRIPTION	A
EASEMENTS	B
SANITARY SEWER SYSTEM	C
STORM SEWERS & SURFACE DRAINAGE	D
WATERMAINS	E
ROADWAYS	F
TREES AND SODDING/SEEDING	G
LOT GRADING PLAN	H
STREET AND TRAFFIC SIGNS	I
HYDRO SERVICE	J
TELEPHONE SERVICE	
& CABLE TELEVISION SERVICE	K
GAS SERVICE	L
BUILDING RESTRICTIONS	M
LANDSCAPING	N
LANDSCAPE PLAN	O
LANDSCAPE PLAN	P
ELEVATION PLAN	Q
EASEMENTS	R

## SCHEDULE

" A "

LEGAL DESCRIPTION*and Street - 1*Parcel Plan-*1* Section 59M- 223

Town of Pelham

Regional Municipality of Niagara.

*Lots 1-4 inclusive and Kinsman Court, Plan 59M-223*

## S C H E D U L E

" B "

EASEMENTS

The following easements required for rear yard catchbasin storm sewer leads shall be conveyed to the Town, free and clear of all encumbrances:

- (1) 4.92 ft. shown as Part 7
- (2) 4.92 ft. shown as Part 8
- (3) 4.92 ft. shown as Part 21
- (4) 4.92 ft. shown as Part 22

All references to Parts in this Schedule are to be the preliminary 59R Plan for this subdivision as prepared by P. D. Reitsma Surveying Ltd. dated November 28, 1995 attached hereto as Schedule "R".

The following easement required for storm sewer shall be conveyed to the Town, free and clear of all encumbrances:

- (1) 14.67 ft. Part 2 on Reference Plan 59R-9336.

## S C H E D U L E

" C "

SANITARY SEWER SYSTEM

The Owner shall construct a sanitary sewer system or systems including all trunk sewer extensions, to proper outlets or approved sewage disposal site, which shall be sufficient to service the proposed development. The Director of Operations shall determine if the system proposed is sufficient prior to commencement of construction.

All sewers shall be installed in the locations and at the grades and elevations the Director of Operations may direct. Capacity shall be provided in the sanitary sewer system for all domestic wastes in accordance with the Town design criteria.

The pipe sizes selected shall have sufficient capacity to serve the ultimate drainage area in which the subdivision is located and as designed or approved by the Director of Operations.

Sewer pipe acceptable to the Director of Operations shall be used for all local and minor collector sewers where otherwise specified by the Director of Operations.

Minimum pipe size for local sewers is 200mm diameter, standard manholes of a type approved by the Director of Operations, shall be placed at a maximum spacing of 90m or as directed by the Director of Operations.

PRIVATE DRAIN CONNECTIONS -

The Owner shall construct sanitary connections (laterals) to each lot from the street sewer to the street line. The sanitary sewer lateral shall be a minimum 125mm diameter building sewer pipe or equal acceptable to the Director of Operations, and with the proper fittings designed by the Director of Operations' construction standards.



## S C H E D U L E

" C " (con't)

SANITARY SEWER SYSTEM

Domestic waste from any building constructed on any lot shall be discharged into the sanitary sewer system through a drain connected to the sanitary sewer lateral servicing each lot. Roof water, foundation and weeping tile sub-surface water from any building constructed on any lot shall not be discharged into the sanitary sewer.

SPECIFICATIONS -

The sewer system shall comply with the engineering contract drawings on file in the Town Office. The approved engineering drawings must be signed, approved and accepted by the Director of Operations.

## S C H E D U L E

" D "

STORM SEWERS & SURFACE DRAINAGE

The Owner shall construct a storm sewer system, storm water management facilities outlet or such extensions as necessary to provide a connection to existing trunk sewers or storm water outlet where applicable. All sewers shall be installed in such locations, grades and depths as the Director of Operations may direct and such pipe sizes as are required to serve the subdivision lands and all or any portion of the ultimate drainage area that the proposed development is located in.

Concrete pipe or an other approved material type, shall be used. The minimum pipe size for storm sewers shall be 300mm diameter, except where otherwise specified by the Director of Operations. Surface drainage shall be collected by means of catchbasins as per the current Town Standards.

PRIVATE DRAIN CONNECTIONS -

Foundation weeping tile on the lot shall be discharged onto a grassed area. Roof water will be discharged onto the ground.

SPECIFICATIONS -

The storm sewers shall be constructed in accordance with the engineering contract drawings on file in the Town Office. The engineering drawings must be signed, approved and accepted by the Director of Operations. Nothing contained herein, however, derogates or detracts from the responsibility of the Owner as provided in clauses 17 and 18 of this agreement.

## S C H E D U L E

" E "

WATERMAINS

The Owner shall construct a complete watermain system or systems and all necessary appurtenances, including hydrants and house water service connections from the watermain to the street line. The design shall be as approved by the Director of Operations and constructed in accordance with his specifications. Connection to the existing watermain system at the cost of the Owner, shall be made at such point in such system as is designated by the Director of Operations. All watermains shall be a minimum of 150mm in diameter, or in the opinion of the Director of Operations a sufficient size to service the subdivision and structures therein for domestic and fire flow conditions.

The Owner shall be responsible for any damage caused to such watermains and appurtenances that may occur during construction of buildings on the land or during the grading of same.

Town Standard hydrants and valves must be used in all cases. All required hydrants shall be located on the lot line within the registered plan of subdivision.

SPECIFICATIONS -

The watermains shall be constructed in accordance with engineering contract drawings to be filed in the Town Office. The approved engineering drawings must be signed, approved and accepted by the Director of Operations.

## S C H E D U L E

" F "

ROADWAYSPAVEMENT -

The road shall be designated in accordance with the C.G.R.A. publication "A Guide to the Standard Design of Flexible and Rigid Pavements in Canada". Pavements shall be designed for ADT = 1000 vehicles and an anticipated life of 20 years.

CROSS SECTION -

The roadway cross-section shall be curb and gutter section, as outlined in the current Town Standards.

SUB-SURFACE DRAINAGE -

Adequate sub-surface drainage shall be provided.

DRIVEWAY ENTRANCES -

The Owner shall ensure that the excavation, stoning and paving of each driveway, from the travelled portion of the road to the lot line and to the full width of the driveway, is completed either by himself or by the builder before acceptance of the subdivision, to the satisfaction of the Director of Operations.

DUST CONTROL -

The Owner shall provide dust control adequate in the opinion of the Director of Operations during the period of road usage prior to the placing of the asphalt surface.

## S C H E D U L E

" G "

TREES AND SODDING/SEEDING

The Owner shall plant trees on each block in accordance with the Landscape Plan being Drawing No. LA-01 dated revised September 6, 1995 attached hereto as Schedule "O". Trees shall not be considered as primary or secondary services in regard to security or cash deposit returns.

This work shall be completed prior to the acceptance of the subdivision by the Town.

The Owner shall provide that sodding or seeding from the front line, and in addition in applicable cases, from the appropriate side lot lines abutting any street, to the back of the curb, is completed either by themselves or by the builder before acceptance of the subdivision by the Town.

TREE SPECIFICATIONS -

The number and type of trees shall be as specified on the Landscape Plan being Drawing No. LA-01 dated revised September 6, 1995 attached hereto as Schedule "O". The trees shall be sound, healthy, vigorous and free from plant diseases and insect pests or their eggs and shall have normal, healthy root systems.

Proposals for other species will be reviewed by the Town upon request.

SODDING OR SEEDING -

After completion of the roads, a minimum of 50mm of topsoil shall be applied from the curb to the property line. The Owner shall use nursery sod or seed. Certain areas of extreme erosion such as swales and steep banks (3:1 slope or steeper) must be sodded using No. 1 quality sod, staked or unstaked as required.

SCHEDULE  
" H "  
LOT GRADING PLAN

GENERAL NOTES

1. UNLESS SHOWN OTHERWISE, ALL STATIONS AND GEOMETRIC DATA REFER TO THE CENTER LINE OF THE PROPOSED ROAD.
2. THE LOCATION OF EXISTING UTILITIES IS APPROXIMATE ONLY AND THE CONTRACTOR SHALL BE RESPONSIBLE FOR LOCATING THE UTILITIES AND PROVIDING PROTECTION DURING CONSTRUCTION.
3. SPOT ELEVATIONS AT CORNERS OF LOTS ARE SHOWN. ELEVATIONS AT OTHER LOCATIONS ARE TO BE DETERMINED BY THE CONTRACTOR.
4. MINIMUM DRAINAGE SLOPE IN CARPORTS IS 2%.
5. FILL AND CUT SLOPES AT SITE BOUNDARY ARE 3:1.
6. DIMENSION DETAILS FOR BUILDINGS BY OTHERS.
7. SLOPE FROM CURBS IS 2% MIN. ON BOULEVARD.

NOTE: CONSTRUCT SWALES WITH 3:1  
SIDE SLOPE AT GRADES SHOWN  
3.0 M WIDE CONTROL AREA

EX-112

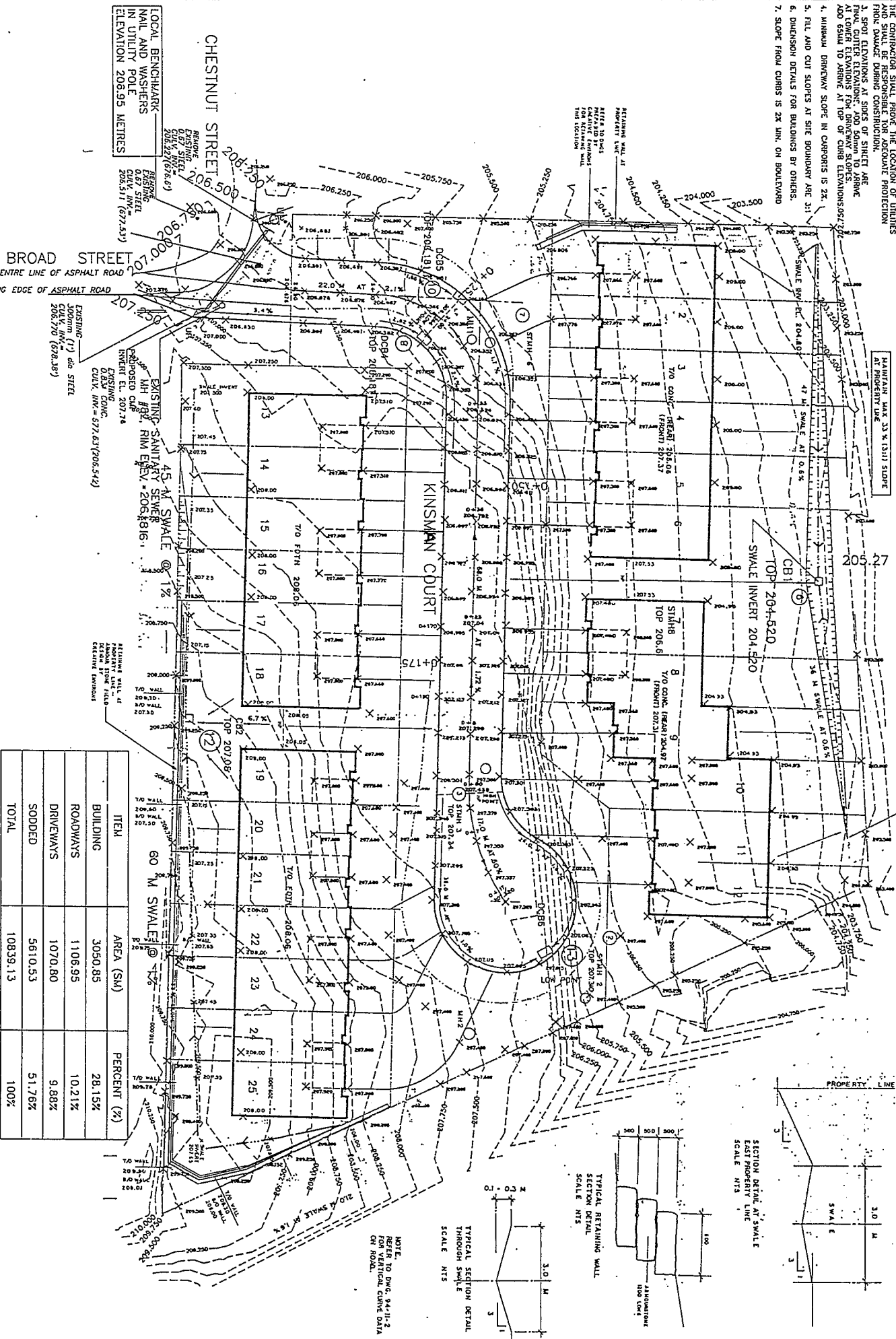

ITEM	AREA (SM)	PERCENT (%)
BUILDING	3050.85	28.15%
ROADWAYS	1106.95	10.21%
DRIVEWAYS	1070.80	9.88%
SOODED	5610.53	51.76%
TOTAL	10839.13	100%

DESIGNED BY: [Signature]  
DATE: 1993/10/23

THE DESIGN GROUP  
1178 King Street West, Suite 223  
Toronto, Ont. M5V 3A8  
(416) 594-2128

PROJECT NO.: 94-11-1

PROJECT NAME: CHESTNUT STREET TOWNHOUSES KINSMAN COURT TOWN OF PELHAM

DESIGNED BY: [Signature]  
DATE: 1993/10/23

PROJECT NO.: 94-11-1

PROJECT NAME: CHESTNUT STREET TOWNHOUSES KINSMAN COURT TOWN OF PELHAM

DESIGNED BY: [Signature]  
DATE: 1993/10/23

PROJECT NO.: 94-11-1

PROJECT NAME: CHESTNUT STREET TOWNHOUSES KINSMAN COURT TOWN OF PELHAM

## S C H E D U L E

" I "

STREET AND TRAFFIC SIGNS

The Town shall supply and erect street and traffic signs within the development at the Owner's expense. The signs shall conform to the present Town Standard.

## S C H E D U L E

" J "

HYDRO SERVICE

The Owner shall provide for the construction and installation of all necessary hydro lines and facilities for lot servicing and street lighting in accordance with Town and Pelham Hydro-Electric Commission standards.

Such easements as may be required by Pelham Hydro-Electric Commission for underground hydro purposes shall be granted by the Owner without cost.

Underground wiring to the lots and houses shall be mandatory.



## S C H E D U L E

" K "

TELEPHONE SERVICE & CABLE TELEVISION SERVICE

The Owner shall provide for the construction and installation of all necessary telephone and cable television lines and facilities for lot servicing in accordance with Town and Telephone Company and Cable Television Company standards.

The Owner shall, as requested by the Bell Telephone Company of Canada and local Cable Television Company, grant such easements as may be required without cost.

Underground wiring to the lots and houses shall be mandatory.

## S C H E D U L E

" L "

GAS SERVICE

Such easement as may be required by Consumers Gas Company for underground gas lines shall be granted by the Owner without cost.

The Owner shall make all necessary arrangements with the Gas Company to provide each lot with a service in accordance with Town and Gas Company standards.

## S C H E D U L E

" M "

BUILDING RESTRICTIONS

To be included in all Deeds)

The Owner shall cause to be registered against all lots in the subdivision the transfer restrictions and restrictive covenants outlined below.

According to the nature of the annexed instrument, the words "Vendor", "Purchaser" and "Land" shall have the following meaning:

- (a) "VENDOR" means and includes also a grantor, transferor or seller and the heirs, successors and assigns of the Vendor.
- (b) "PURCHASER" means and includes also a grantee, transferee or buyer and the heirs, successors and assigns of the Purchaser.
- (c) "LAND" means and includes the land intended to be sold, conveyed or transferred by such instrument.

The Purchaser shall, in respect of the herein described land, adhere to and comply with the lot grading plan attached to the subdivider's agreement registered in the Land Titles Office for Niagara South and, in particular, shall do nothing to interfere with or impede the drainage patterns shown thereon. All grade elevation shown on the said lot grading plan shall be maintained after construction of any building or structure upon the herein described land in accordance with the Town's Lot Grading Control Policy. In the event that the Purchaser fails to maintain such elevations, or to maintain the proper grades and levels herein referred to, or in the event that the Purchaser impedes any drainage system or pattern on the herein described lands or neighbouring lands, the Purchaser shall be responsible for the immediate rectification and alteration of the land to conform with the drainage system or patterns laid out in the subdivider's agreement for any consequential damages, costs, expenses or other loss caused by the failure to maintain such grades or drainage patterns.

## S C H E D U L E

" M " (con't)

BUILDING RESTRICTIONS

(To be included in all Deeds)

The Purchaser shall, in the event of requiring a different driveway entrance from that installed by the Vendor, cut and reconstruct the concrete curb where necessary on the roadway adjacent to the land herein described. He shall install, keep and maintain his driveway entrance or entrances from the travelled portion of the roadway to the lot line in good condition until the concrete sidewalk, concrete curbs and/or asphalt roadways for the said subdivision are constructed.

The Purchaser shall, within nine (9) months of being able to occupy the home in accordance with the Ontario Building Code and to the satisfaction of the Chief Building Official, pave or cause to be paved the driveway upon the lot. Paving shall consist of a hard surface such as asphalt, concrete, paving stones, paving bricks or other similar materials. Crushed brick is not a suitable alternative.

The Purchaser shall, within seven (7) months of being able to occupy the home in accordance with the Ontario Building Code and to the satisfaction of the Chief Building Official, sod or seed the lot.

The Purchaser shall maintain the road allowance between the lot line and the curb nearest thereto in good condition and free from weeds and shall cut the grass thereon at frequent intervals.

The Purchaser will not remove any topsoil or strip the lot of vegetation prior to commencing construction of a home on the lot. Only then will the Purchaser strip and excavate to the limit approved by the Town.

## S C H E D U L E

"M" (con't)

BUILDING RESTRICTIONS

(To be included in all Deeds)

The Purchaser shall not occupy the dwelling on the lot concerned until the Chief Building Official for the Town has certified that such of the following services as are applicable to the property have been installed and are operating adequately to serve the dwelling; or in the case of telephone services, are at least available to houses within the Plan: hydro, gas, water services, sanitary sewers and telephone.

The Purchaser shall not impede by the placing of fill, buildings or other structures or works any natural watercourse which exists on the property.

The Purchaser shall not discharge by direct connection to a sanitary or storm sewer any discharge from eavestroughing, downspouts or swimming pools.

The Purchaser shall not erect any free standing tower, radio antenna, communication tower or similar structure.

## S C H E D U L E

" N "

LANDSCAPING

The Owner shall develop the blocks to comply with the Landscape Plan being Drawing No. LA-01 dated revised September 6, 1995 attached hereto as Schedule "O" approved and accepted by the Town.

The Owner shall preserve and maintain the existing trees within the subdivision and landscape the subdivision to comply with the Landscape Plan being Drawing No. LA-01 dated revised September 6, 1995 and the tree preservation Landscape Plan attached hereto as Schedule "P" being Drawing No. LA-02 dated February 13th, 1995 approved and accepted by the Town.

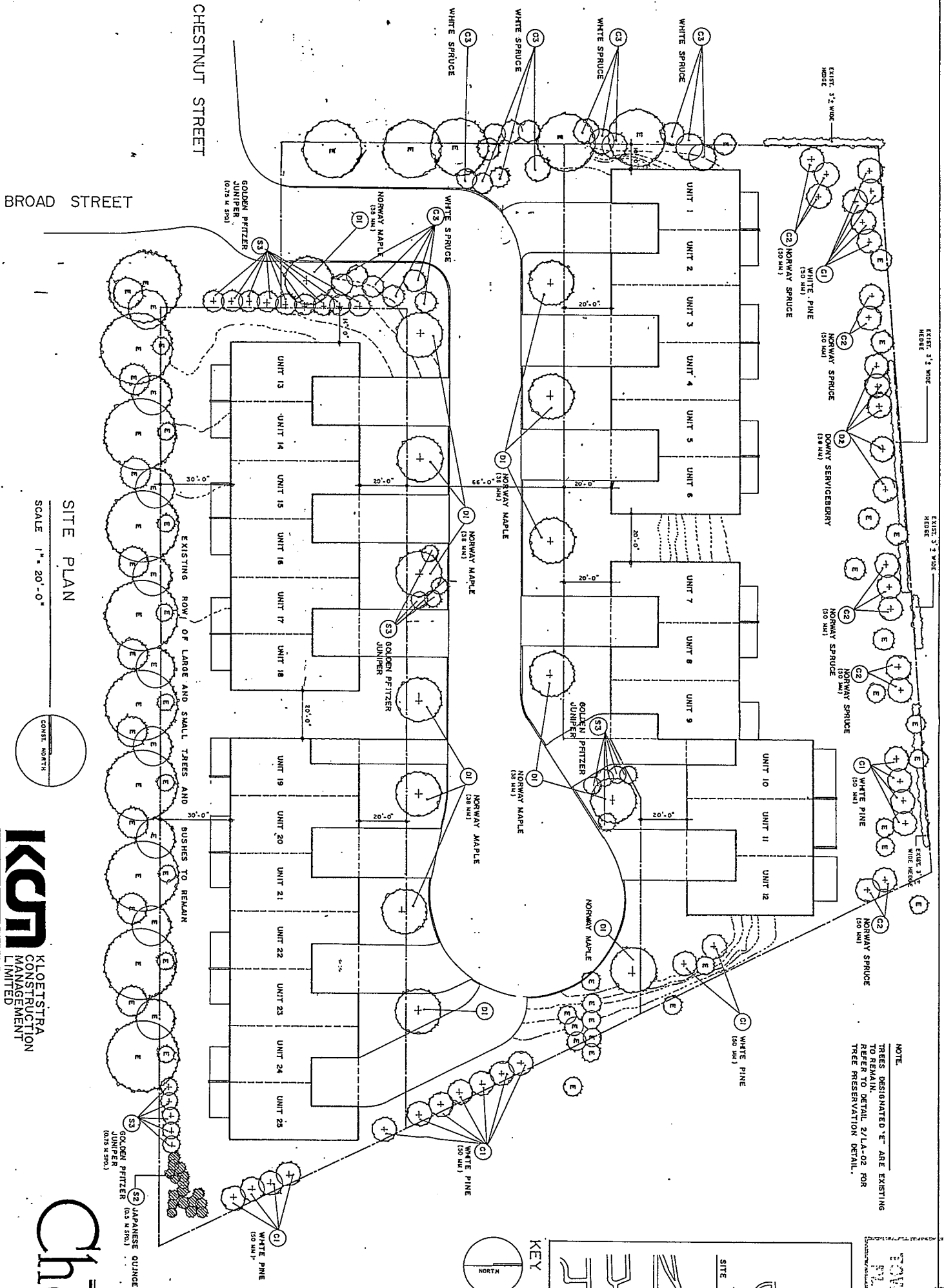

NOTE. TREES DESIGNATED "E" ARE EXISTING TO REMAIN. REFER TO DETAIL 2/LA-02 FOR TREE PRESERVATION DETAIL.

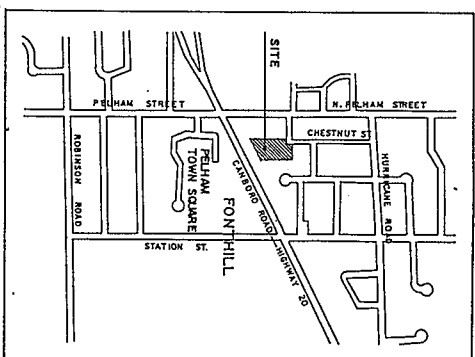

## KEY PLAN

CONSULTANTS  
THE DESIGN GROUP  
107 KING STREET WEST, SUITE 220  
TORONTO, ONT. M5X 1C6  
TEL: (416) 584-2122  
FAX: (416) 584-0044

ONTARIO  
REGISTERED  
LANDSCAPE ARCHITECT  
JAMES L. HARRIS  
1333

PROJECT NAME  
CHESTNUT RIDGE  
TOWNHOUSES  
TOWN OF PELHAM

DRAWN BY	NG
CHECKED BY	TL
DATE	REVISION D/95
SCALE	1" = 20'-0"

SHEET TITLE  
LANDSCAPE PLAN

DRAWING NO. LA-01

GENERAL NOTES &amp; REVISIONS SEPT. 6/78



# Chestnut Ridge

**IKS** KLOETSTRA  
CONSTRUCTION  
MANAGEMENT  
LIMITED

HUFFMAN COURT, R.R.#2, VANESSA, ONTARIO, NOE IV0

HUFFMAN COURT, R.R.#2, VANESSA, ONTARIO, NOE IVO

SCHEDULE "P" LANDSCAPE PLAN

NOTES

- 1. ALL EXISTING TREES WHICH ARE TO REMAIN SHALL BE FULLY PROTECTED BY THE CONTRACTOR. ALL EXISTING TREES SHALL BE PROTECTED BY THE CONTRACTOR BY THE DRILLING, ERECTING OF TREES AND OTHER EXISTING PLANTINGS TO BE PROTECTED SHALL BE DONE IN A MANNER WHICH WILL PROTECT THE TREES FROM DAMAGE TO THE ROOTS AND TRUNKS WITHIN THE PROTECTIVE FENCING SHALL REMAIN UNDISTURBED AND SHALL NOT BE USED FOR THE STORAGE OF BUILDING MATERIALS OR EQUIPMENT.
- 2. NO BURNING SHALL BE DONE WITHIN 100' OF ANY EXISTING TREES, AND SUBURBANS, EQUIPMENT, DEBRIS OR MATERIALS SHALL NOT BE PLACED OVER ROOT SYSTEMS OF THE TREES WITHIN THE PROTECTIVE FENCING. NO CONTAMINANTS WILL BE DUMPED OR PLUMBED WHERE FENCED ROOTS OF TREES EXIST.
- 3. THE CONTRACTOR SHALL TAKE EVERY PRECAUTION NECESSARY TO PREVENT DAMAGE TO TREES ON SITES TO BE REMOVED.
- 4. WHERE LINES ON PORTIONS OF TREES ARE REMOVED OR DAMAGED, THE CONTRACTOR SHALL REPAIR OR REMOVE DAMAGED AND EXPOSED WOOD TREATED WITH AN APPROVED TREE WOUND DRESSING.
- 5. WHERE ROOT SYSTEMS OF PROTECTED TREES ARE EXPOSED DIRECTLY ADJACENT TO OR DAMAGED BY CONSTRUCTION WORK, THEY SHALL BE TRIMMED NEATLY AND THE AREA BACKFILLED WITH APPROPRIATE MATERIAL TO PREVENT DESICCATION.
- 6. WHERE NECESSARY TREES SHALL BE CUT AT AN ANGLE TO PREVENT THE TRUNK FROM FALLING BETWEEN ROOTS AND GROWTH OR TO RESTORE THE APPEARANCE OF THE TREE.
- 7. TREES SPECIFIED TO REMAIN BUT WHICH HAVE DIED OR HAVE BEEN DAMAGED BEYOND REPAIR DURING CONSTRUCTION, SHALL BE REPLACED BY THE CONTRACTOR WITHIN 90 DAYS, WITH TREES OF SIMILAR SIZE AND SPECIES.

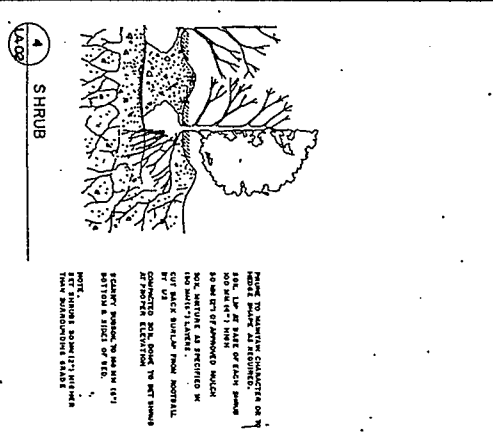
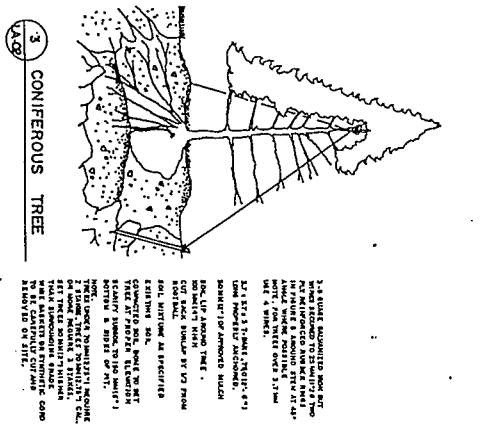
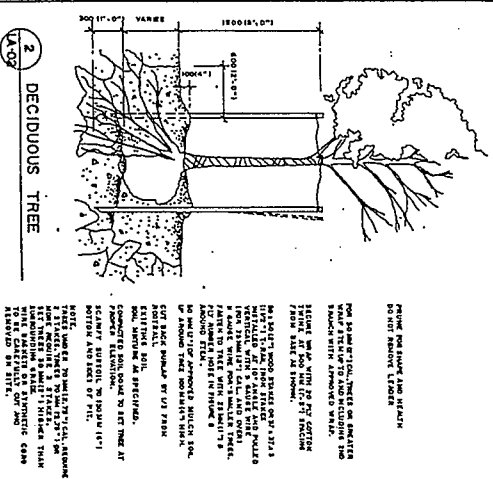
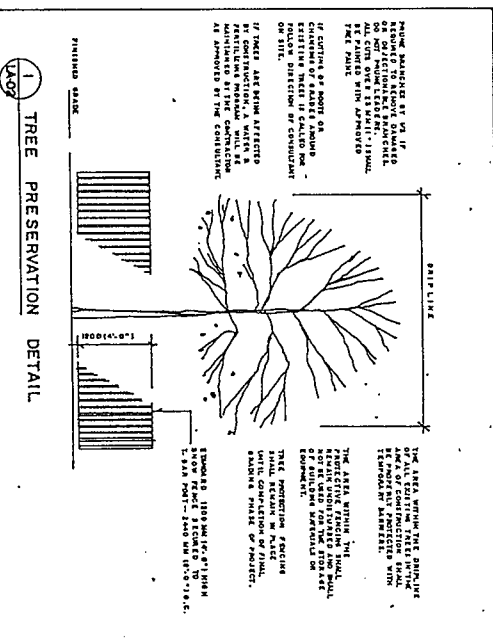

LANDSCAPE - PLANT LIST					
SYMBOL	TREE	COMMON NAME	QUANTITY	CALIPER	SPACING
TREES - DECIDUOUS					
D1	MAPLE	HONKY MAPLE	12	38 MM	SEE P.L.N.
D2	SEWEE BERRY	DOWNY SEWEE BERRY	3	38 MM	SEE P.L.N.
TREES - CONIFEROUS					
C1	PIKE	WHITE PIKE	22	30 MM	
C2	SPRUCE	HONKY SPRUCE	12	50 MM	
C3	SPRUCE	WHITE SPRUCE	20	20 MM	
SHRUBS					
S1	FLOWERING QUINCE	JAPANESE QUINCE	17		0.5 M
S2	QUINCE	GOLDEN PRINCE	22		0.75-1.0 M
VINES					

CONSULTANTS  
THE DESIGN GROUP  
100 KING STREET WEST, SUITE 223  
TORONTO, ONT. M5X 1C5  
TEL. (416) 598-3728  
FAX (416) 598-4044

PROJECT NAME  
CHESTNUT RIDGE  
TOWNHOUSES  
TOWN OF PELHAM

DRAWN BY: MC  
CHECKED BY: TL  
DATE: FEBRUARY 1995  
SCALE: 1"=20'-0"

SHEET TITLE  
LANDSCAPE PLAN  
DRAWING NO. LA-02

RECEIVED  
OCT 5 1995  
TOWN OF PELHAM  
PLANNING DEPT.



41  
SCHEDULE  
" Q "  
ELEVATION PLAN

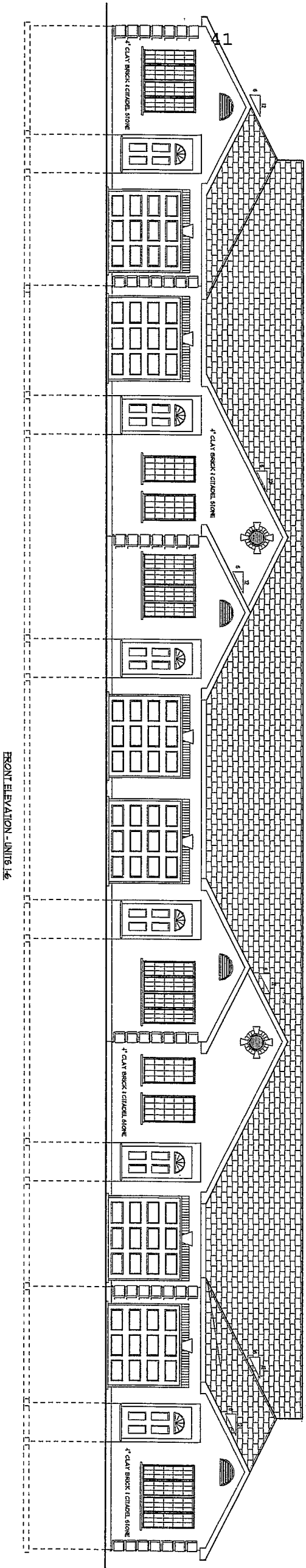

THE  
NEW  
YORK  
PUBLIC  
LIBRARY  
ASTOR  
LENOX  
TILDEN

50  
51  
52  
53  
54  
55  
56  
57  
58  
59  
60  
61  
62  
63  
64  
65  
66  
67  
68  
69  
70  
71  
72  
73  
74  
75  
76  
77  
78  
79  
80  
81  
82  
83  
84  
85  
86  
87  
88  
89  
90  
91  
92  
93  
94  
95  
96  
97  
98  
99  
100  
101  
102  
103  
104  
105  
106  
107  
108  
109  
110  
111  
112  
113  
114  
115  
116  
117  
118  
119  
120  
121  
122  
123  
124  
125  
126  
127  
128  
129  
130  
131  
132  
133  
134  
135  
136  
137  
138  
139  
140  
141  
142  
143  
144  
145  
146  
147  
148  
149  
150  
151  
152  
153  
154  
155  
156  
157  
158  
159  
160  
161  
162  
163  
164  
165  
166  
167  
168  
169  
170  
171  
172  
173  
174  
175  
176  
177  
178  
179  
180  
181  
182  
183  
184  
185  
186  
187  
188  
189  
190  
191  
192  
193  
194  
195  
196  
197  
198  
199  
200  
201  
202  
203  
204  
205  
206  
207  
208  
209  
210  
211  
212  
213  
214  
215  
216  
217  
218  
219  
220  
221  
222  
223  
224  
225  
226  
227  
228  
229  
230  
231  
232  
233  
234  
235  
236  
237  
238  
239  
240  
241  
242  
243  
244  
245  
246  
247  
248  
249  
250  
251  
252  
253  
254  
255  
256  
257  
258  
259  
260  
261  
262  
263  
264  
265  
266  
267  
268  
269  
270  
271  
272  
273  
274  
275  
276  
277  
278  
279  
280  
281  
282  
283  
284  
285  
286  
287  
288  
289  
290  
291  
292  
293  
294  
295  
296  
297  
298  
299  
300  
301  
302  
303  
304  
305  
306  
307  
308  
309  
310  
311  
312  
313  
314  
315  
316  
317  
318  
319  
320  
321  
322  
323  
324  
325  
326  
327  
328  
329  
330  
331  
332  
333  
334  
335  
336  
337  
338  
339  
340  
341  
342  
343  
344  
345  
346  
347  
348  
349  
350  
351  
352  
353  
354  
355  
356  
357  
358  
359  
360  
361  
362  
363  
364  
365  
366  
367  
368  
369  
370  
371  
372  
373  
374  
375  
376  
377  
378  
379  
380  
381  
382  
383  
384  
385  
386  
387  
388  
389  
390  
391  
392  
393  
394  
395  
396  
397  
398  
399  
400  
401  
402  
403  
404  
405  
406  
407  
408  
409  
410  
411  
412  
413  
414  
415  
416  
417  
418  
419  
420  
421  
422  
423  
424  
425  
426  
427  
428  
429  
430  
431  
432  
433  
434  
435  
436  
437  
438  
439  
440  
441  
442  
443  
444  
445  
446  
447  
448  
449  
450  
451  
452  
453  
454  
455  
456  
457  
458  
459  
460  
461  
462  
463  
464  
465  
466  
467  
468  
469  
470  
471  
472  
473  
474  
475  
476  
477  
478  
479  
480  
481  
482  
483  
484  
485  
486  
487  
488  
489  
490  
491  
492  
493  
494  
495  
496  
497  
498  
499  
500  
501  
502  
503  
504  
505  
506  
507  
508  
509  
510  
511  
512  
513  
514  
515  
516  
517  
518  
519  
520  
521  
522  
523  
524  
525  
526  
527  
528  
529  
530  
531  
532  
533  
534  
535  
536  
537  
538  
539  
540  
541  
542  
543  
544  
545  
546  
547  
548  
549  
550  
551  
552  
553  
554  
555  
556  
557  
558  
559  
560  
561  
562  
563  
564  
565  
566  
567  
568  
569  
570  
571  
572  
573  
574  
575  
576  
577  
578  
579  
580  
581  
582  
583  
584  
585  
586  
587  
588  
589  
590  
591  
592  
593  
594  
595  
596  
597  
598  
599  
600  
601  
602  
603  
604  
605  
606  
607  
608  
609  
610  
611  
612  
613  
614  
615  
616  
617  
618  
619  
620  
621  
622  
623  
624  
625  
626  
627  
628  
629  
630  
631  
632  
633  
634  
635  
636  
637  
638  
639  
640  
641  
642  
643  
644  
645  
646  
647  
648  
649  
650  
651  
652  
653  
654  
655  
656  
657  
658  
659  
660  
661  
662  
663  
664  
665  
666  
667  
668  
669  
670  
671  
672  
673  
674  
675  
676  
677  
678  
679  
680  
681  
682  
683  
684  
685  
686  
687  
688  
689  
690  
691  
692  
693  
694  
695  
696  
697  
698  
699  
700  
701  
702  
703  
704  
705  
706  
707  
708  
709  
710  
711  
712  
713  
714  
715  
716  
717  
718  
719  
720  
721  
722  
723  
724  
725  
726  
727  
728  
729  
730  
731  
732  
733  
734  
735  
736  
737  
738  
739  
740  
741  
742  
743  
744  
745  
746  
747  
748  
749  
750  
751  
752  
753  
754  
755  
756  
757  
758  
759  
760  
761  
762  
763  
764  
765  
766  
767  
768  
769  
770  
771  
772  
773  
774  
775  
776  
777  
778  
779  
780  
781  
782  
783  
784  
785  
786  
787  
788  
789  
790  
791  
792  
793  
794  
795  
796  
797  
798  
799  
800  
801  
802  
803  
804  
805  
806  
807  
808  
809  
810  
811  
812  
813  
814  
815  
816  
817  
818  
819  
820  
821  
822  
823  
824  
825  
826  
827  
828  
829  
830  
831  
832  
833  
834  
835  
836  
837  
838  
839  
840  
841  
842  
843  
844  
845  
846  
847  
848  
849  
850  
851  
852  
853  
854  
855  
856  
857  
858  
859  
860  
861  
862  
863  
864  
865  
866  
867  
868  
869  
870  
871  
872  
873  
874  
875  
876  
877  
878

LOWE OF DENVER  
CLARK OF DENVER

